

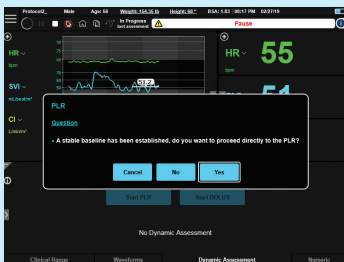

PASSIVE LEG RAISE DYNAMIC ASSESSMENT



- Select **Start PLR** from the Dynamic Assessment dashboard.
- * *This view is the main home screen default view. **Start PLR** and **Start Bolus** buttons will always be visible from the home screen. Your hospital may have chosen a different default view and displayed parameters.*



PLR BASELINE

- If this message appears: **“A stable baseline has been established, do you want to proceed directly to the PLR?”** It is asking, “Can the last 3 minutes of SVI data be used for the Baseline?” (i.e., no nursing interventions).
- Selecting **No** will allow the user to run a 3-minute baseline.
- Selecting **Yes** will prompt the user to proceed to step 2 of the PLR.

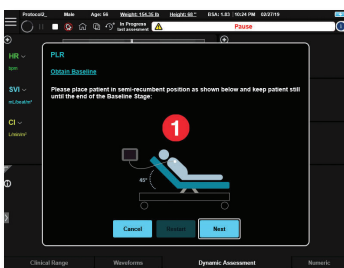

- Position patient in semi-recumbent position.

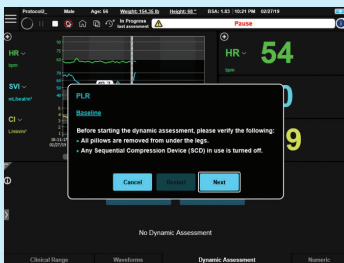

READ PROMPT:

Before Starting Dynamic Assessment, please verify the following:

- All pillows are removed from under the legs.
- Any Sequential Compression Device (SCD) in use is turned off.



- There is a **3-minute countdown** shown in the protocol portion of the Dashboard view.

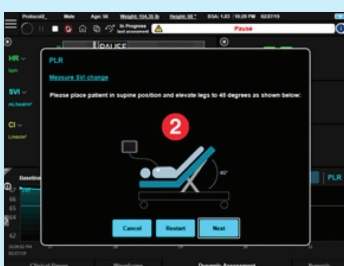

REPOSITIONING THE PATIENT FOR THE PLR

- After PLR baseline is complete, a pop-up will instruct the user to change patient position.
- Position patient in supine position, and elevate legs to 45 degrees.
- After patient is positioned correctly, select **Next**.
- There is a **3-minute countdown** shown in the protocol portion of the Dashboard view.



ENDING THE PLR AS SOON AS PATIENT IS FLUID RESPONSIVE

- User may end the PLR Dynamic Assessment as soon as patient is shown to be fluid responsive.
- If patient's Δ SVI increases to 10% or more, the user may select **END PLR**.
- **END PLR** text on button will turn from red to black once the patient is shown to be fluid responsive.

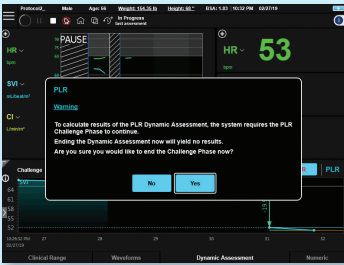

WARNING MESSAGE IF PLR ENDS TOO SOON

- If the user attempts to end a PLR challenge before 3 minutes have elapsed and Δ SVI <10%, an error message will warn the user.
 - Selecting **Yes** will end the PLR challenge and yield no results.
 - Selecting **No** will take the user back to the PLR challenge phase without interruption.
- *The clock will continue to count down even if this warning appears.*



PLR RESULTS

- Dynamic Assessment report will then be displayed on the screen.
- 1 To enlarge the report, use corner arrow.
 - 2 To minimize report, click arrow again.
 - 3 Previous Dynamic Assessments will now appear to the left of the current Dynamic Assessment report.

Dashboard View

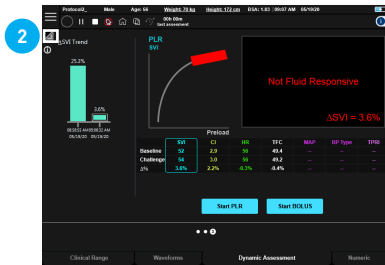

Full-Screen View

WHAT DO MY RESULTS MEAN?

Starling curve is **green** = Δ SVI \geq 10%
Patient is fluid responsive¹

Starling curve is **red** = Δ SVI <10%
Patient is not fluid responsive¹

NORMAL VALUES²

SVI = 33–47 mL/beat/m²

TPRI = 1970–2390 dynes • sec/cm⁵/m²

CI = 2.5–4.0 L/min/m²

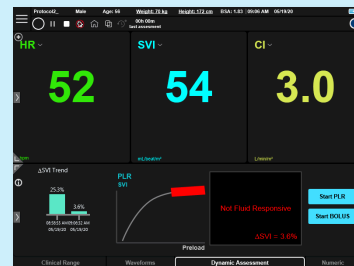
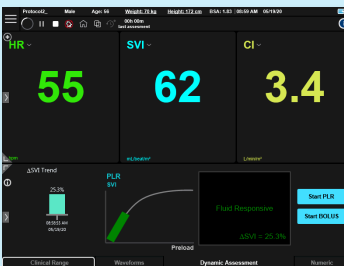

1. Cecconi M, et al. What is a fluid challenge? *Curr Opin Crit Care*. 2011;17:290–295.

2. Sramek BB. *Systemic Hemodynamics and Hemodynamic Management*. 2002;Instantpublisher.com ISBN 1-59196-04600.

Rx Only. For safe and proper use of product mentioned herein, please refer to the Instructions for Use or Operators Manual.

Baxter.com

Baxter International Inc.
One Baxter Parkway / Deerfield, Illinois 60015

Baxter and Starling are trademarks of Baxter International Inc. or its subsidiaries.

USMP/CHE/20-0076 08/20